

# PLAT OF SURVEY

FOR:

CHRISTINE BAUMEA

LOT 49 PLAT OF SOUTHWEST ADDITION  
 PART OF THE NORTHEAST, SECTION 15, T-7-N, R-2-E  
 MONTPELIER TOWNSHIP, WILLIAMS COUNTY, OHIO  
 MAY 21, 2020 ORDER NO. 200413

NORTHEAST CORNER  
 NORTHEAST 1/4  
 MAG NAIL FOUND

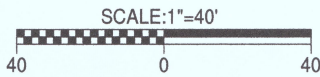
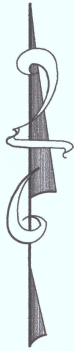

Southwest Blvd.

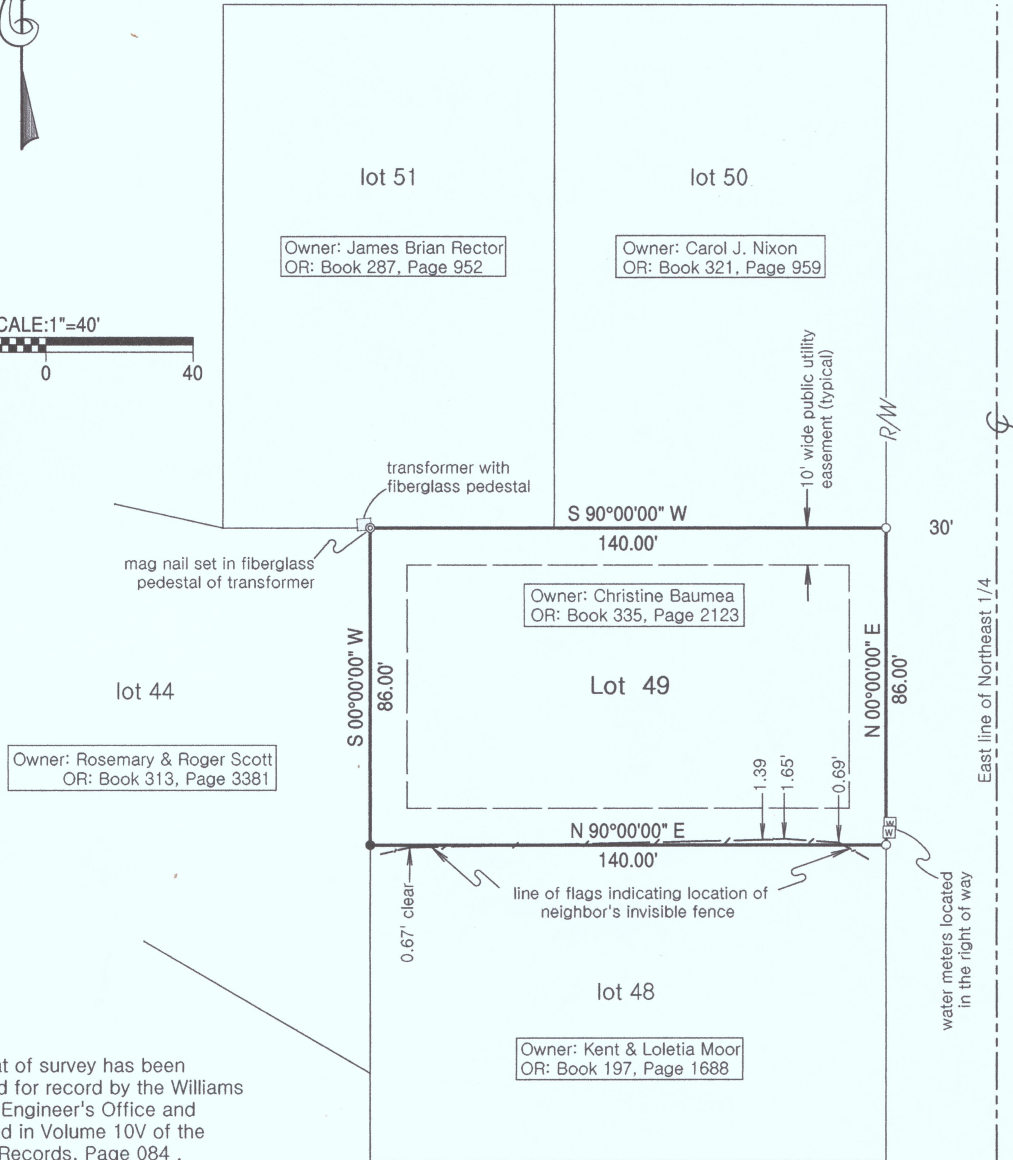

This plat of survey has been received for record by the Williams County Engineer's Office and recorded in Volume 10V of the Survey Records, Page 084 .



LEGEND:	
●	1/2" IRON ROD FOUND
○	SET 5/8" X 30" REBAR WITH ORANGE CAP STAMPED INBOUNDS OH #8757
⊙	MAG NAIL FOUND
⊗	MAG NAIL SET
(R)	RECORD DISTANCE OR BEARING
(M)	MEASURED DISTANCE OR BEARING

SOUTHEAST CORNER  
 NORTHEAST 1/4  
 MAG NAIL FOUND

I hereby certify that we have surveyed the hereon depicted parcel in the field and have found or set survey markers as shown. This survey was made without benefit of a Title Report and is subject to any additional items which might be disclosed by such a report.

INBOUNDS SURVEYING, LLC

James F. Stevenson  
 Ohio Registered Surveyor No. 8757  
 14222 Grass Lake Road  
 Camden, MI 49232  
 Office: 209-628-5141  
 Email: jamie@inbounds.pro